

MONOFAMILIARE TIPO M

Lotto 19

PIANO TERRA

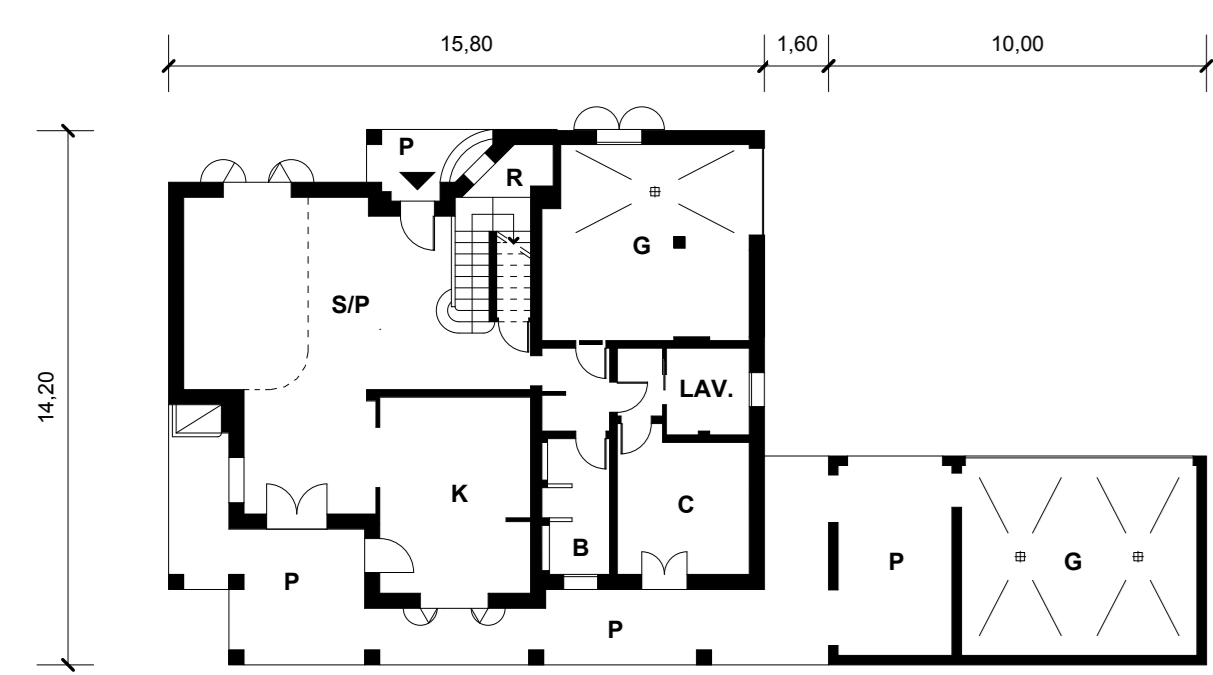

PIANO PRIMO

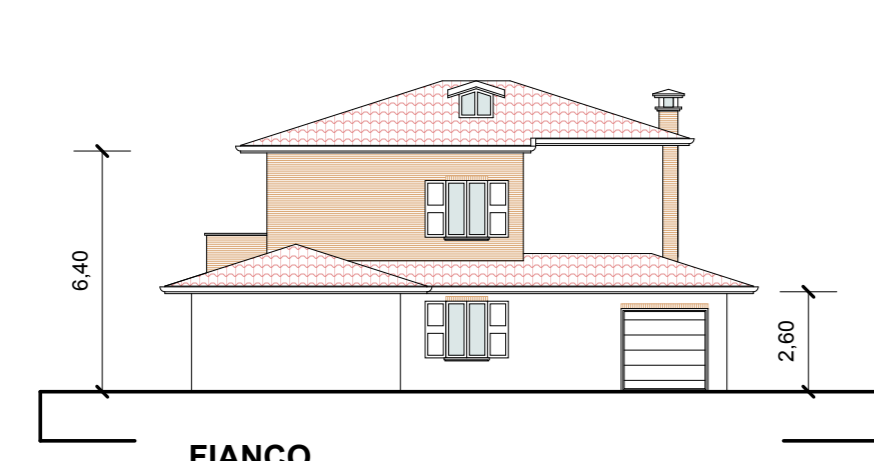
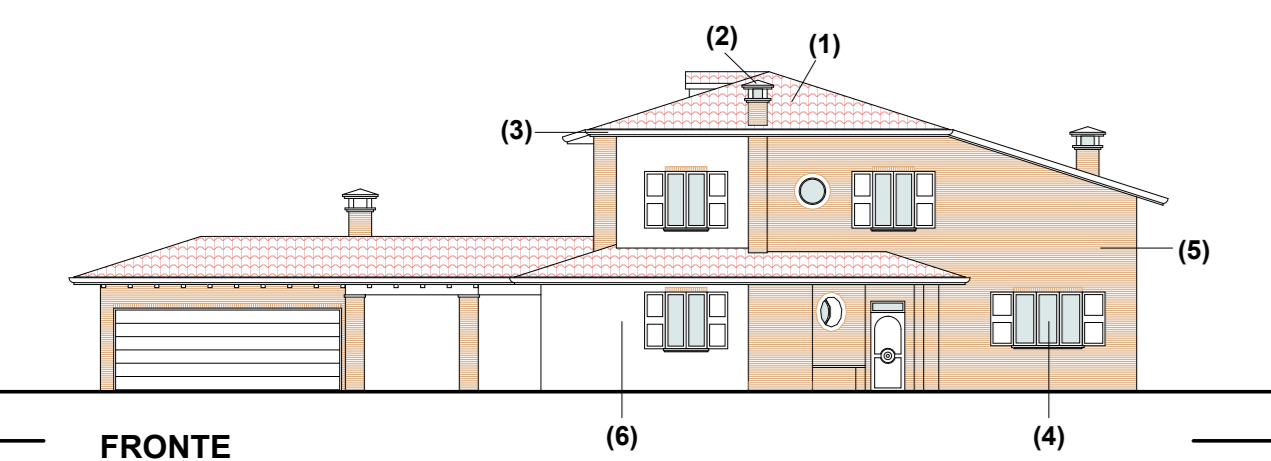
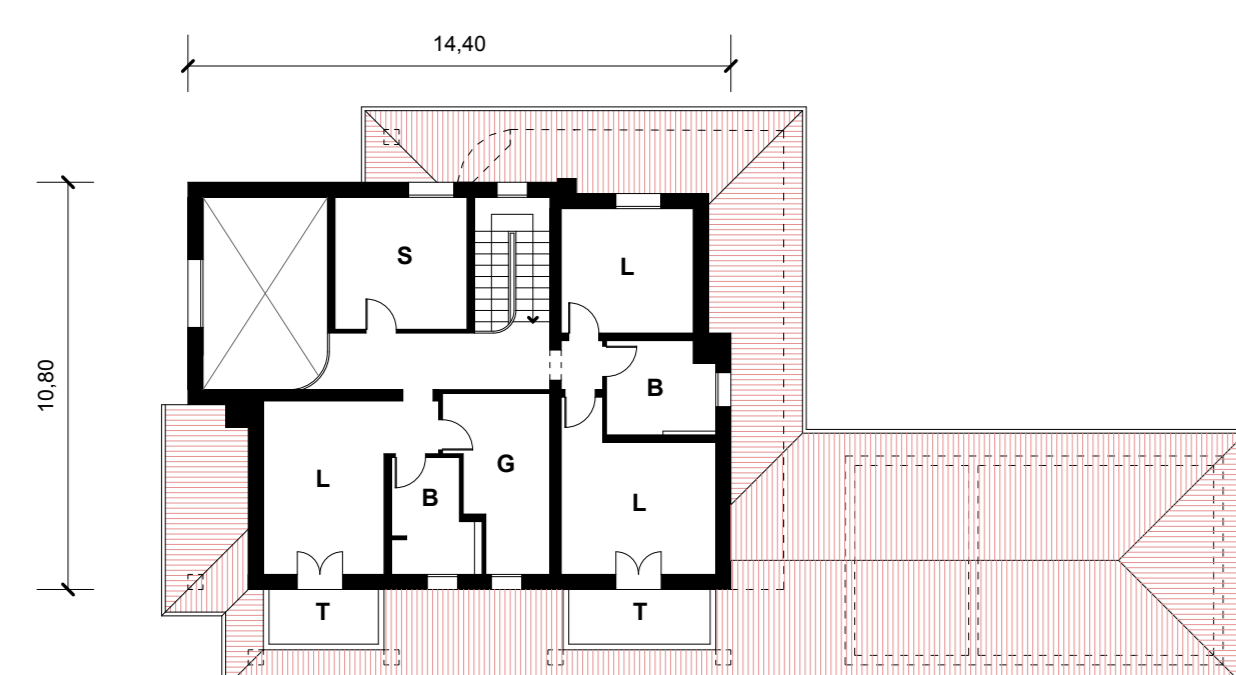

MONOFAMILIARE TIPO N

Lotto 1

PIANO TERRA

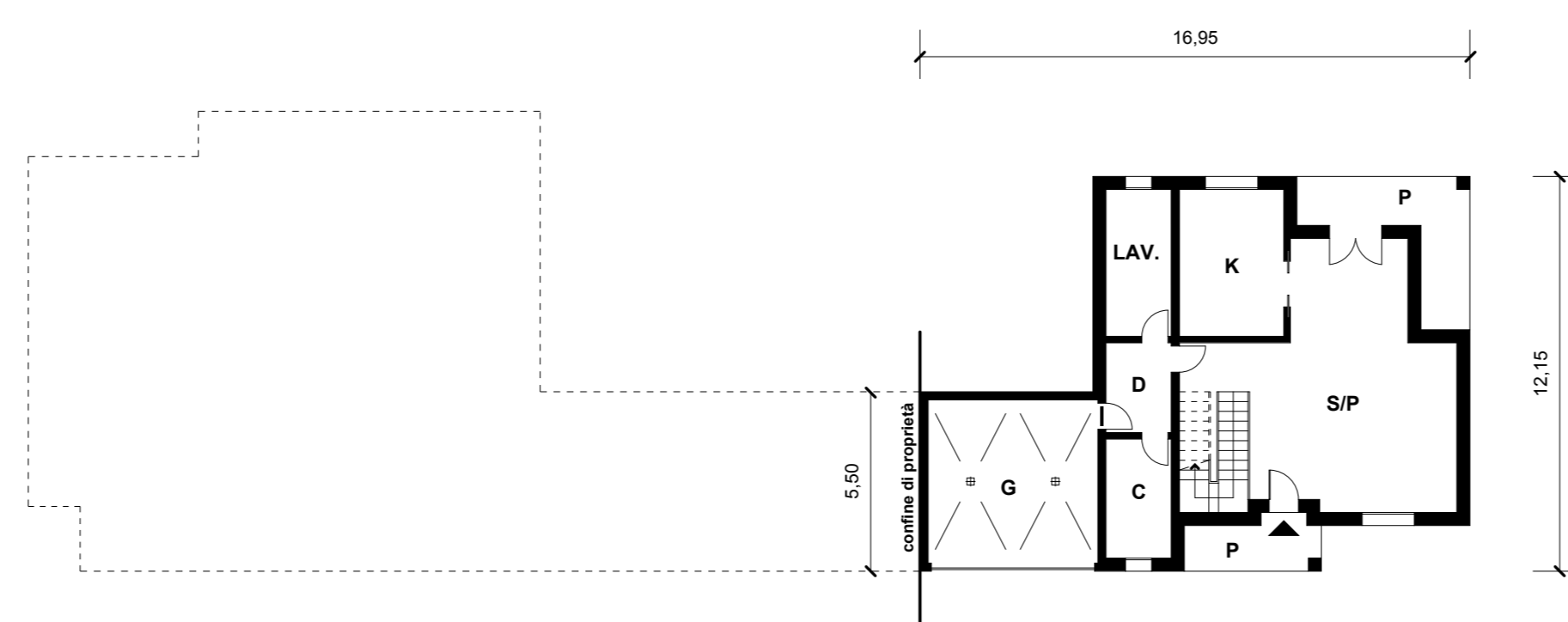

PIANO PRIMO

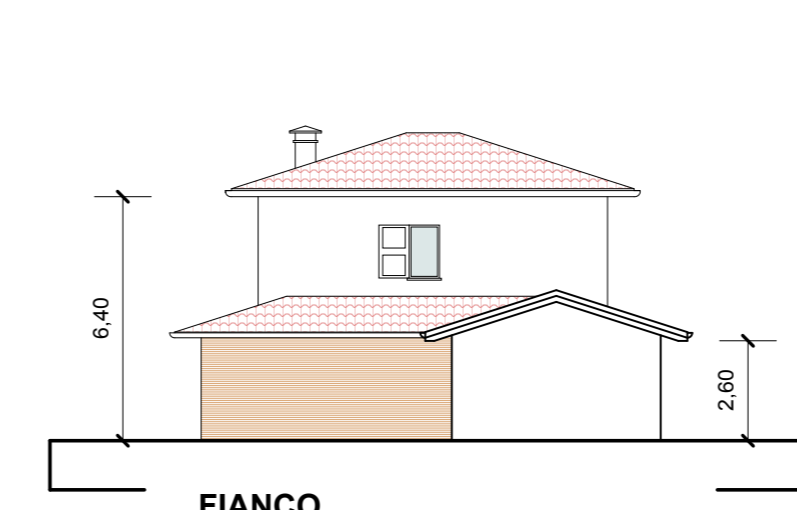
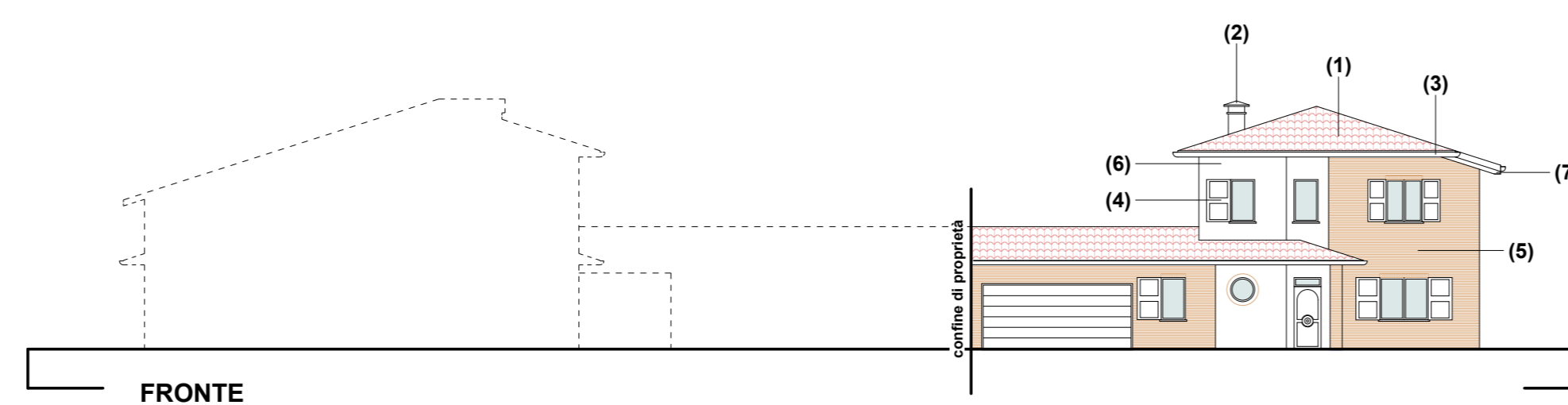
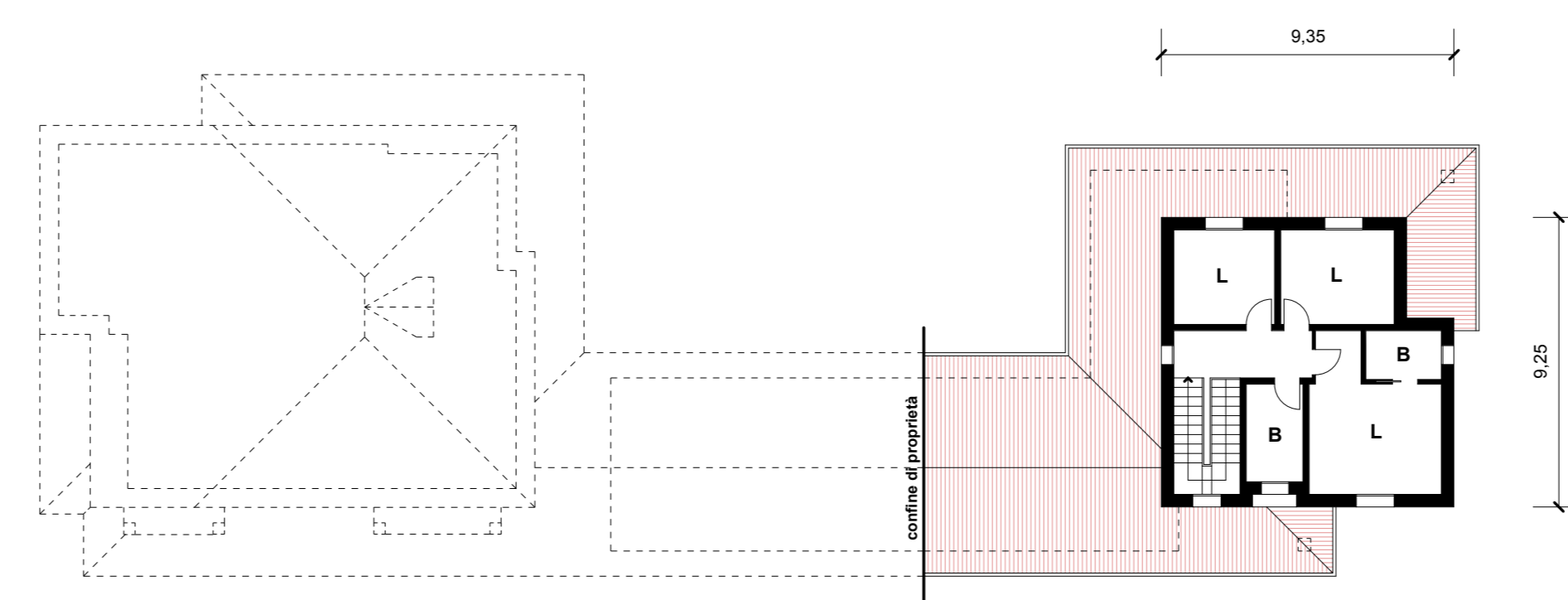

ABACO MATERIALI

- (1) manto di copertura in laterizio;
- (2) copertura camini in laterizio - c.i.s. a vista - rame;
- (3) gronde, pluviali e lattonerie in rame;
- (4) infissi in legno - alluminio;
- (5) muratura in mattoni faccia a vista;
- (6) muratura intonacata e tinteggiata, con colori da campionarsi;
- (7) travi in legno.

MONOFAMILIARE TIPO M (modificata con costruzione in aderenza Lotto 1)

Lotto 19

PIANO TERRA

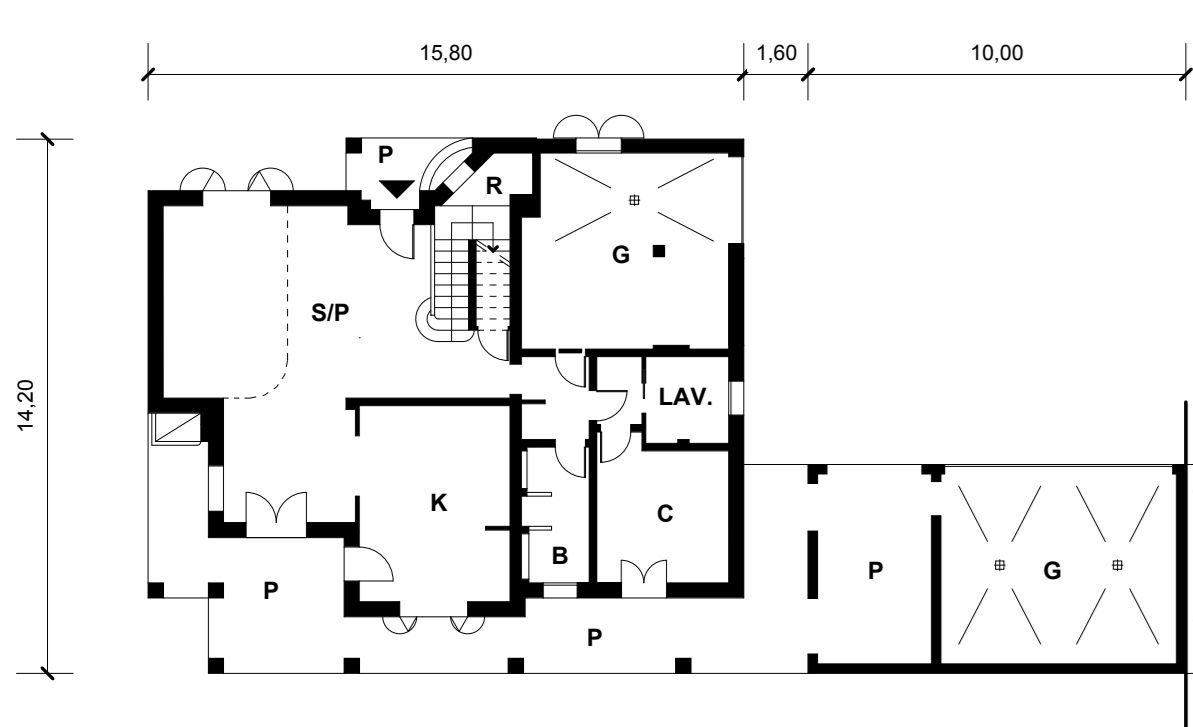

PIANO PRIMO

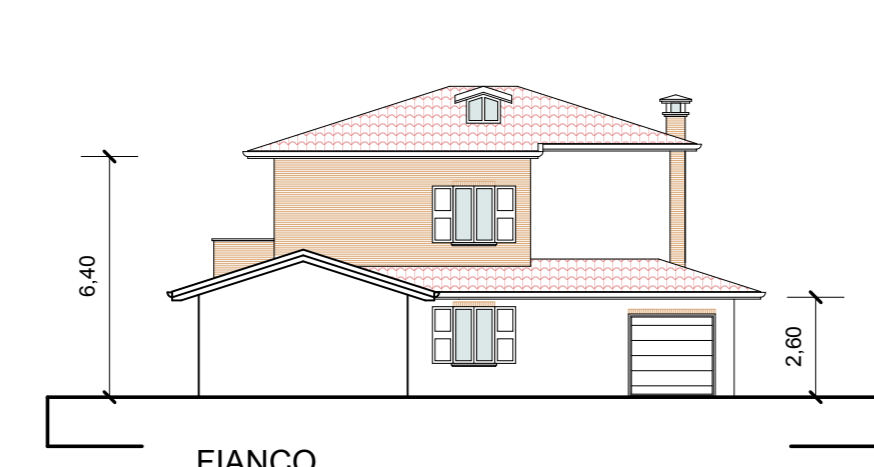
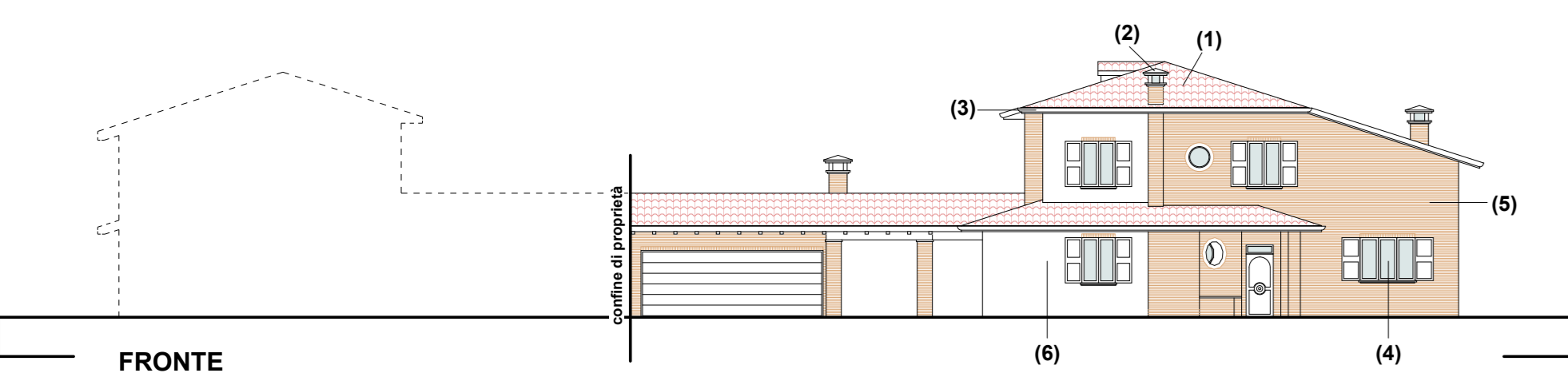
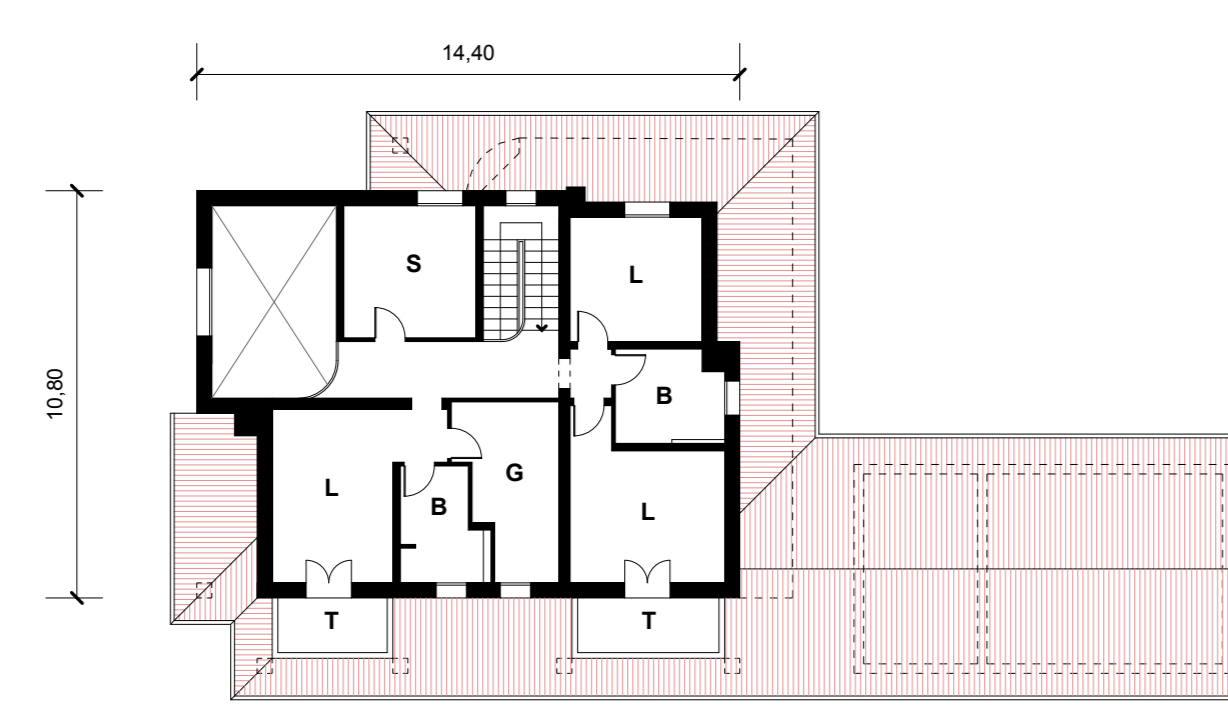

BIFAMILIARE TIPO G 1

Lotti 14a - 14b - 15 - 16 - 22

PIANO TERRA

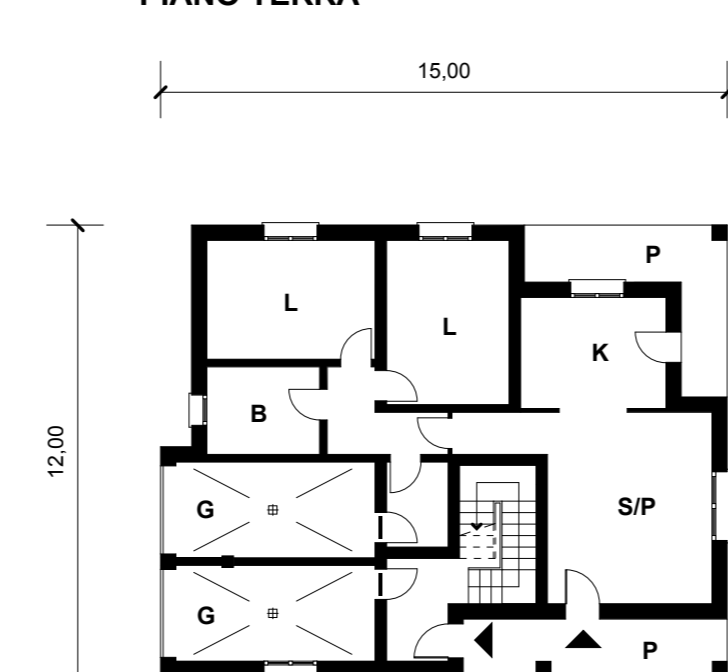

PIANO PRIMO

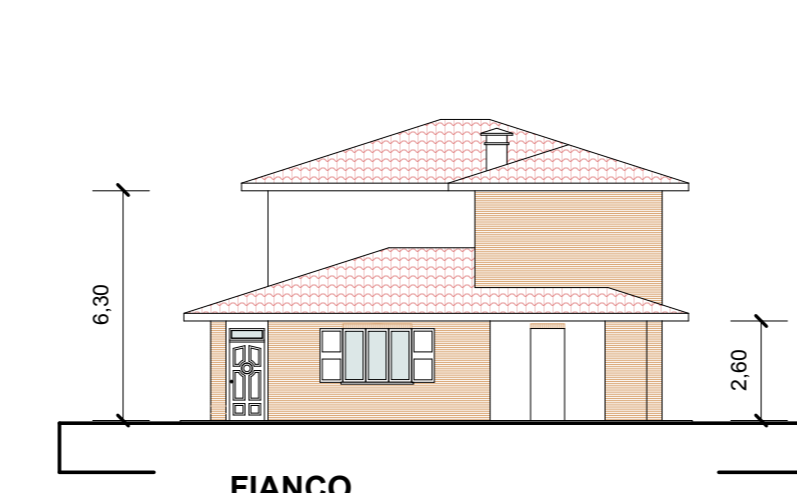
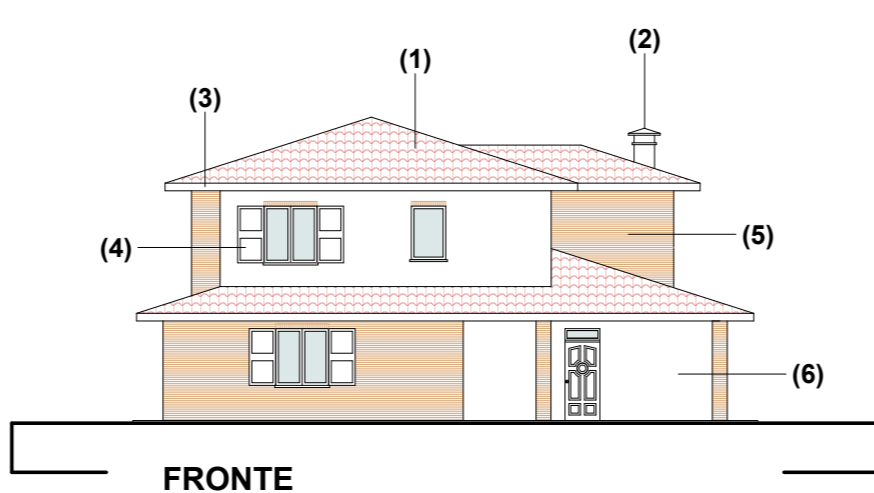
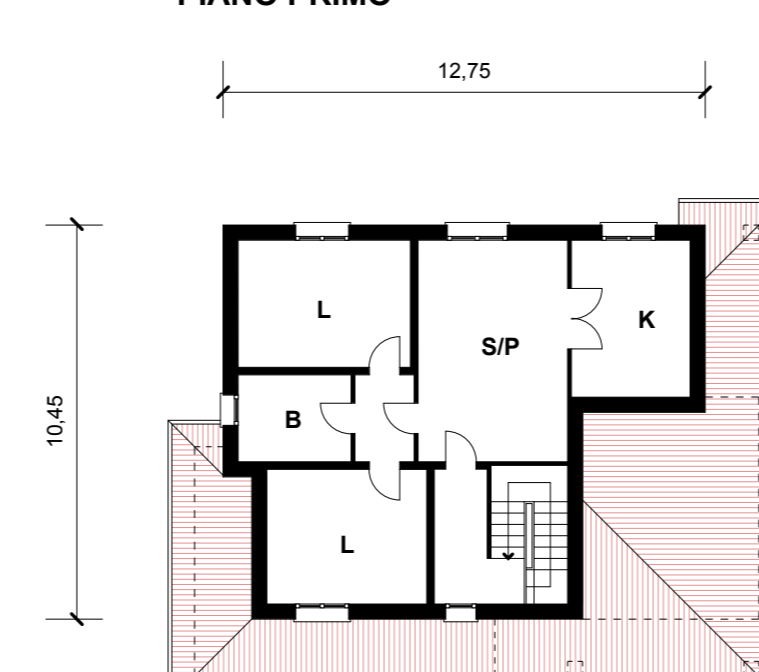

COMUNE SAN GIOVANNI IN PERSICETO		
OPERA CAPOLUOGO (COMPARTO C.2.2 SASSO) VARIANTE DI ASSESTAMENTO INTERNA A PIANO PARTICOLAREGGIATO DI INIZIATIVA PRIVATA.	TAVOLA 8.1/1 Parte 2	NR. PROTOCOLLO
OGGETTO TIPOLOGIE AUTORIZZATE	PROPRIETA' IL SASSO IMMOBILIARE s.r.l. Via Zanotti n.8 - 40050 - Fiumo di Argelato (BO) C.F./P.IVA 02365461207	
DATA 29.09.2016	SCALA 1:200	PROGETTISTA ING. RAVALDI FABRIZIO Via Farini n.55 - 40017 - San Giovanni in Persiceto (BO) C.F. RVL FRZ 709994467Z
DISEGNATORE	NOTE	
 Dott. Ing. <i>Ravaldi Fabrizio</i> Geom. <i>Guidetti Marco</i>		
VIA FARINI 55 - 40017 - S.GIOVANNI IN PERSICETO (BO) Tel. 051 823546 - E-mail: info@ravaldifabrizio.it		